



**Powys County Council**  
**Wildlife and Countryside Act 1981, Definitive Map Modification**  
**Order application, downgrading of public bridleway 6, community of**  
**Llanbrynmair**

**Interviews with the applicant, affected landowners, occupiers and tenants and user witnesses.**

**Name of interviewer:** Siân Barnes  
**Name of person/people being interviewed:** Mr H Hughes  
**Date of interview:** 30<sup>th</sup> October 2017  
**Location of interview:** Bodhyfryd, Pandy Rhiwsaeson  
**Involvement (User witness, landowner, other):** Resident of Pandy Rhiwsaeson

Mr Hughes has lived in the Pandy Rhiwsaeson area since childhood. His recollections in relation to the route now recorded as bridleway 6 and the surrounding area are as follows:

- His grandmother and then his father delivered the post in the area; his father was delivering the post by the time Mr Hughes was 5 or 6 years old. Mr Hughes accompanied his grandmother and his father delivering post on occasions.
- He was also involved in beating for the Wynnstay Estate shoot above Cwm Ffynnon as a child aged 9-10.
- Mr Hughes has not known use of the route now recorded as bridleway 6 by the general public.
- Mr Hughes does recollect using part of the route now recorded as footpath 7, when delivering the post with his father. He recalls walking up the path now recorded as footpath 11 from Cwm Gwyn to the county road, then along the county road and along the track to Cwm Ffynnon farm. They then walked down to Caeau-Gleision and then back across to the county road on the path now recorded as footpath 7. After that, they walked across open fields and joined the route now recorded as footpath 5 to Plas Rhiw-saeson.
- He recollects that there was a stile in the boundary between Cwm Ffynnon and Caeau-Gleision.
- Mr Hughes remembers walking with his ~~mother~~ <sup>father</sup>, a mule <sup>with his mother</sup> and the post up a cart track from road to Rhyd-y-Meirch and up past Esgair Gelynen. The start of the <sup>at what</sup> ~~was~~ <sup>a child</sup>

I do not intend to... [faded text]

- The north-west corner of the... [faded text]
- The... [faded text]
- The... [faded text]
- The... [faded text]
- The... [faded text]
- The... [faded text]

I confirm that the information above and marked on the attached plan are a true record of the information that I wish to provide in relation to this Definitive Map Modification Order application.

Name (print): [Handwritten name]

Signature: [Redacted signature]

Date: [Handwritten date]

My highest number marking with this further... [Handwritten note]

© Crown copyright and database rights 2018 Ordnance Survey 100025371  
 © Hafwraint y Goron a hawliau cronfa ddata 2018 Ardwg Orllewyn 100025371  
 © Crown copyright. All rights reserved. Countryside Council for Wales, 100018813 2018  
 © Hafwraint y Goron. Cedwir pob hawl. Cymgor Cefn Gwlad Cymru, 100018813 2018  
 Additional information © Powys County Council 2018 No additional copies should be made without the permission of the Council  
 Gwybodaeth ychwanegol © Cymgor Sir Powys 2018 Ni ddylid gwneud unrhyw gopïau ychwanegol heb ganiatâd y Cymgor

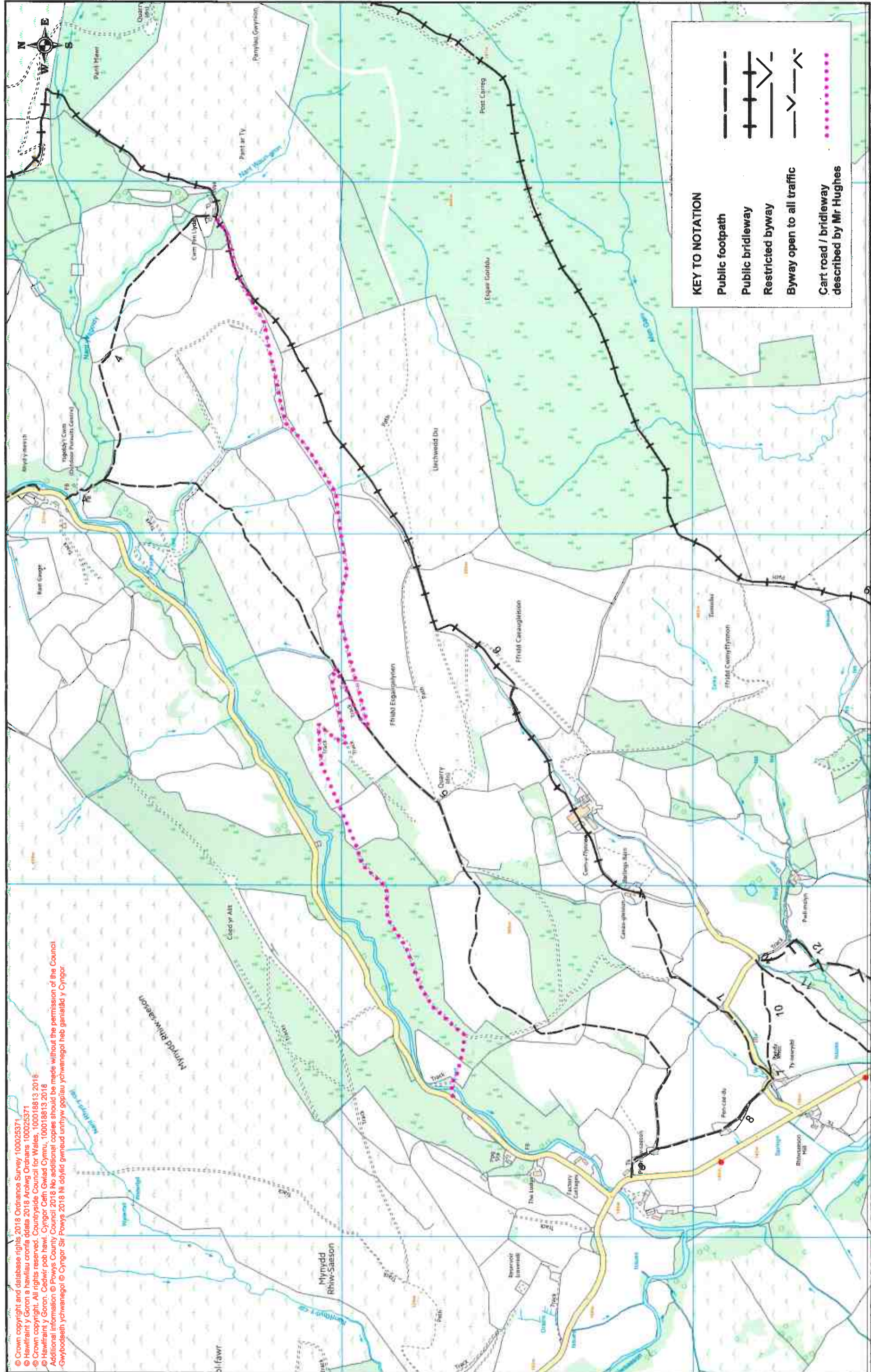

**KEY TO NOTATION**

|  |  |
|--|--|
|  | Public footpath                              |
|  | Public bridleway                             |
|  | Restricted byway                             |
|  | Byway open to all traffic                    |
|  | Cart road / bridleway described by Mr Hughes |

**Application for a Definitive Map Modification Order: Bridleway 6 Llanbrynmair**  
**Car road / bridleway noted by Mr Hughes as being used by the public, past Esgair Gelynen**  
**Scale 1:10,000 OS Grid Reference SH 915,057**

**Cyngor Sir Powys** County Council